FORA®

福爾益康語音型2合1血糖血壓測試系統

D40

BLOOD GLUCOSE PLUS BLOOD
PRESSURE MONITORING SYSTEM

簡易使用指南

福爾係經美商 Fora Care Inc.監製，
並授權商標使用與販售。

藥商名稱:泰博科技股份有限公司
藥商地址:新北市五股區五工二路127號6樓
製造廠名稱:泰博科技股份有限公司五股廠
製造廠地址:新北市五股區五工二路127號B1-7樓
福爾台灣網址：www.foracare.com.tw
客戶服務專線：0809-007-868 [週一 ~ 週五 9:00-18:00]
其它時間，請聯繫您的醫療保健專業人士的援助。

CE 0123 IVD
衛署醫器製字第003110號
315-3261000-023

血糖量測

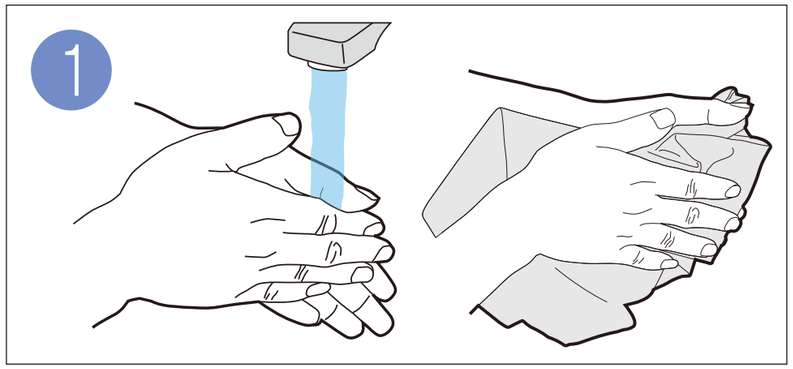

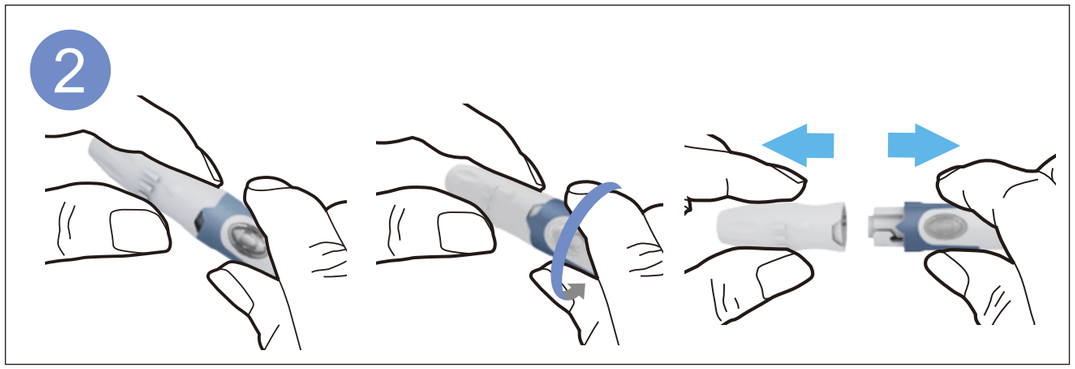

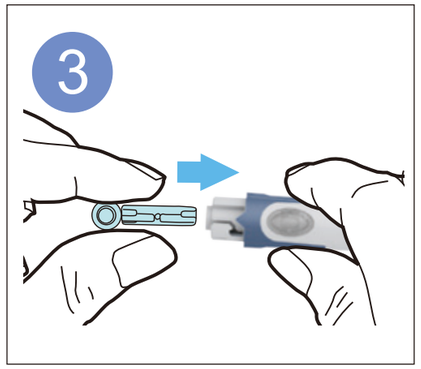

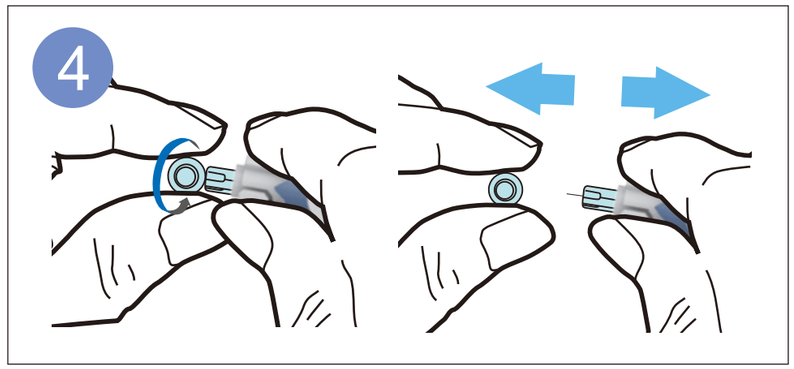

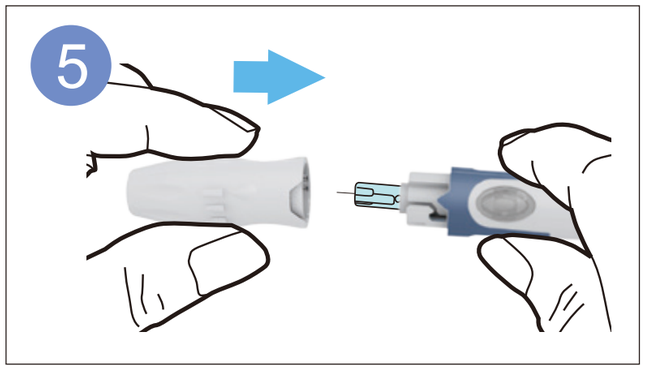

血糖量測

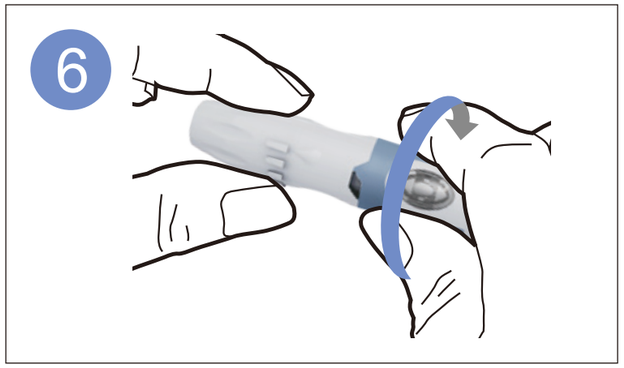

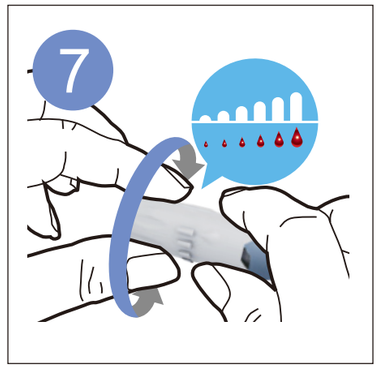

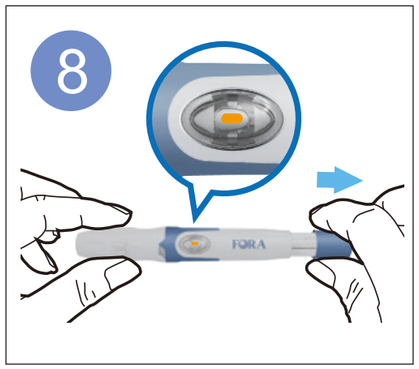

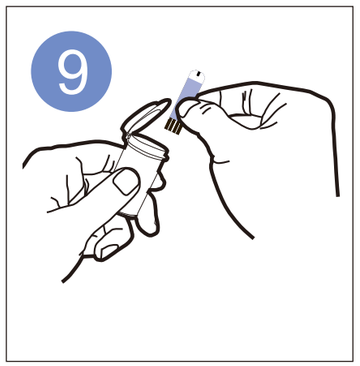

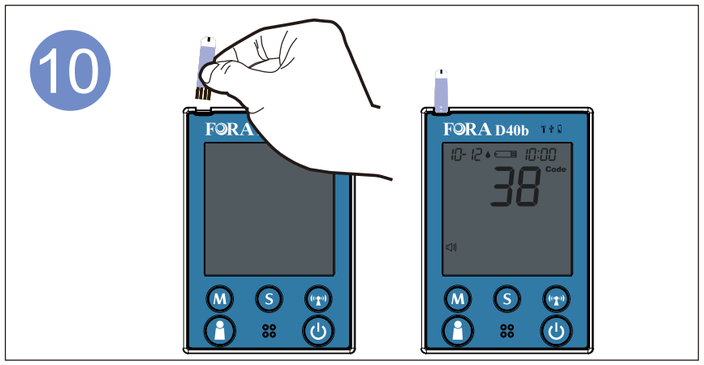

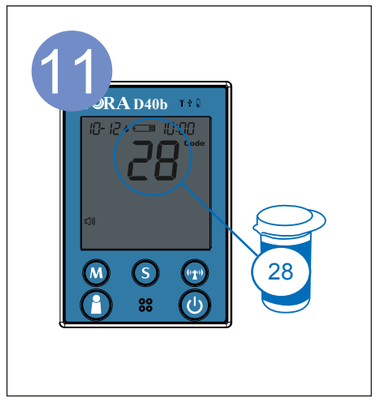

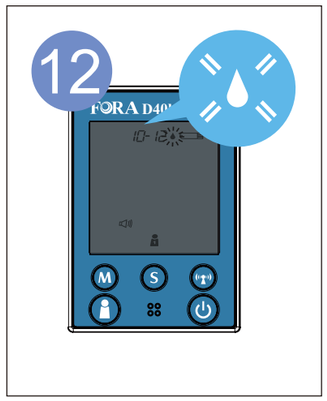

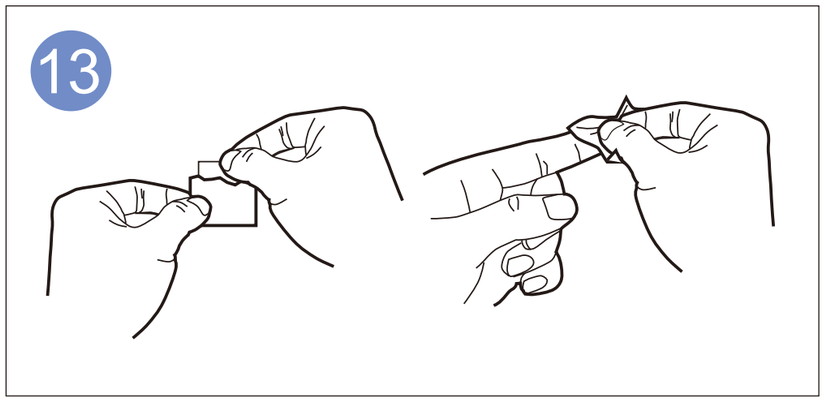

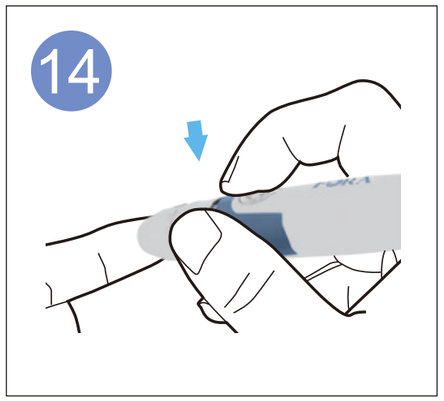

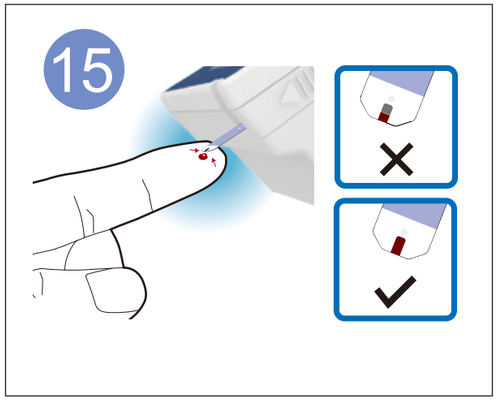

血糖量測

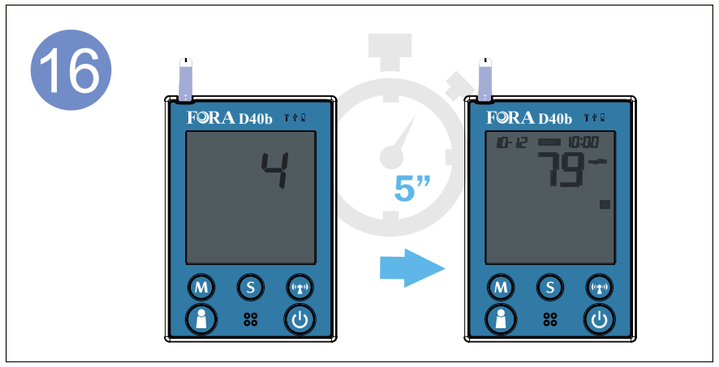

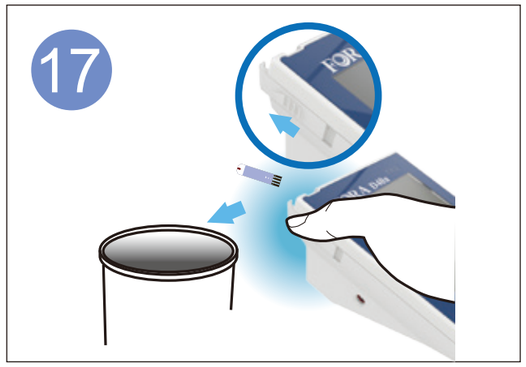

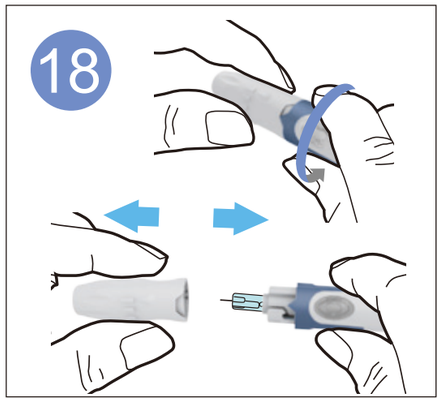

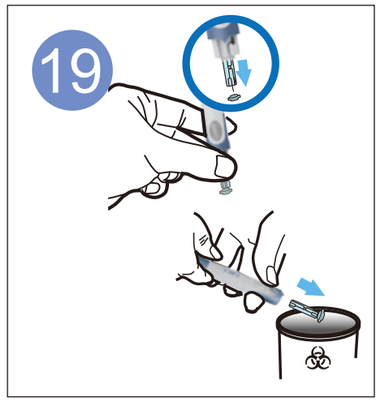

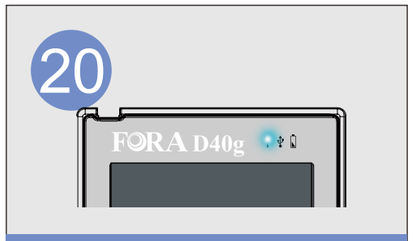

FORA D40g

如果機器設定功能中開啟自動傳輸設定選項(On開啟；Off關閉)，在量測完之後，機器會自動將資料上傳至雲端；藍色傳輸指示燈如在閃爍，表示資料正在傳輸當中，傳輸完成後，機器將會在5分鐘後自動關閉。

血壓量測

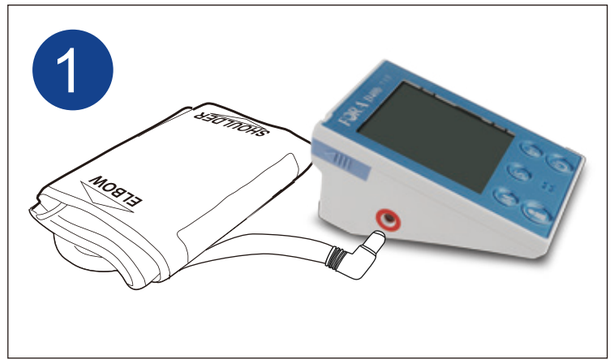

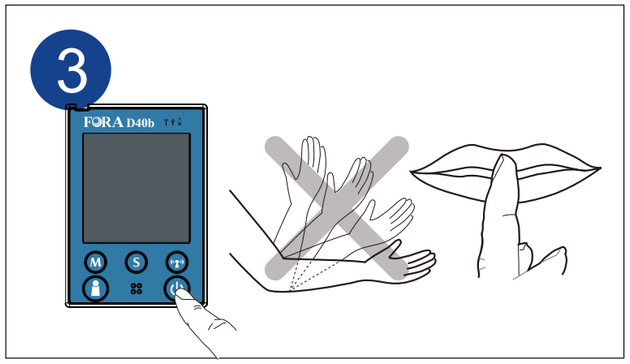

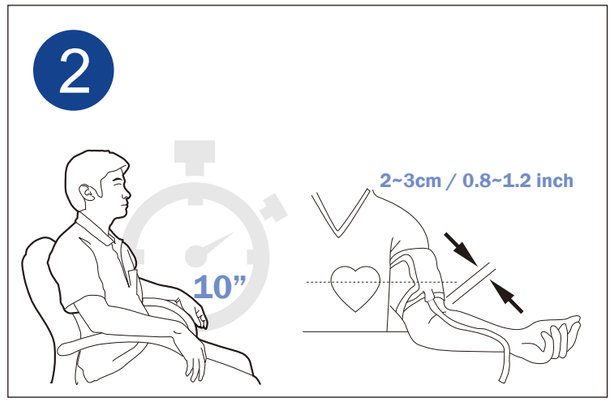

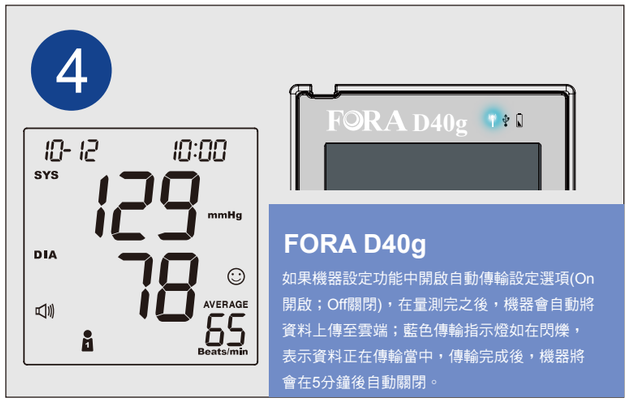

FORA D40g

如果機器設定功能中開啟自動傳輸設定選項(On開啟；Off關閉)，在量測完之後，機器會自動將資料上傳至雲端；藍色傳輸指示燈如在閃爍，表示資料正在傳輸當中，傳輸完成後，機器將會在5分鐘後自動關閉。

FORA D40b

本說明書僅供參考，最新版本請至 http://www.foracare.com.tw/download/iFORA_D40_user_guide.pdf

下載及安裝

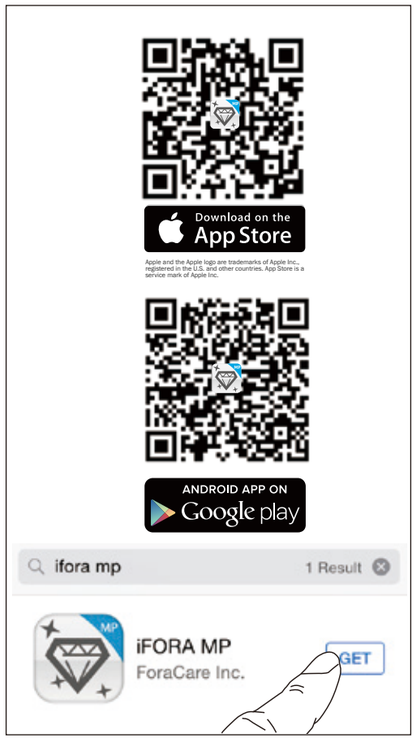

開啟藍牙

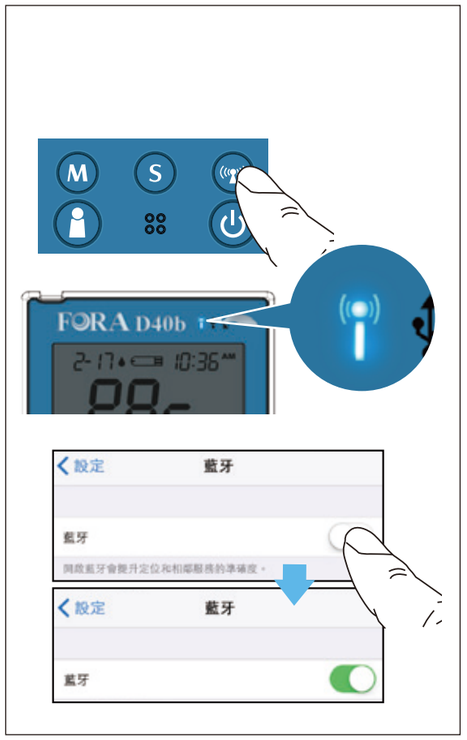

藍牙配對

傳輸模式

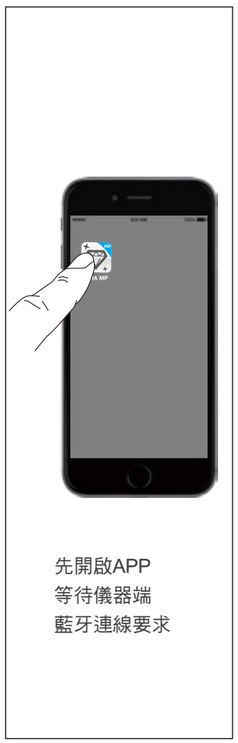
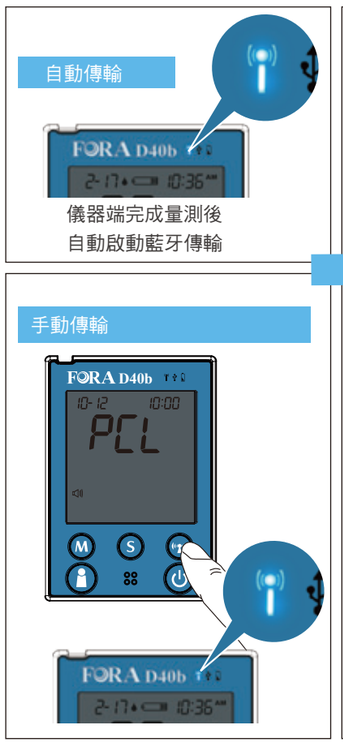
先開啟APP
等待儀器端
藍牙連線要求